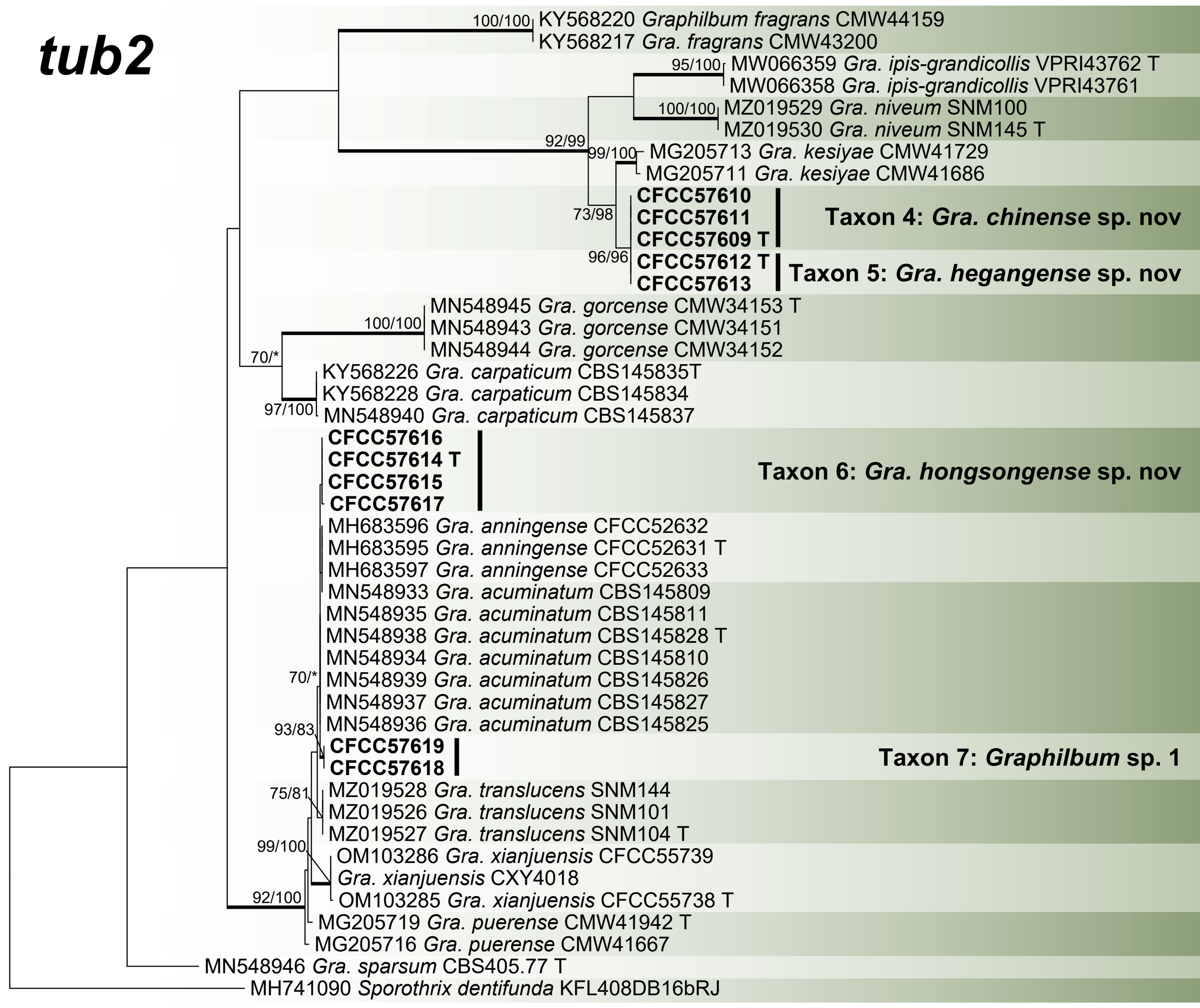
tub2
100/100
KY568220 Graphilbum fragrans CMW44159
KY568217 Gra. fragrans CMW43200
95/100
MW066359 Gra. ipis-grandicollis VPRI43762 T
MW066358 Gra. ipis-grandicollis VPRI43761
100/100
MZ019529 Gra. niveum SNM100
MZ019530 Gra. niveum SNM145 T
92/99
99/100
MG205713 Gra. kesiyae CMW41729
MG205711 Gra. kesiyae CMW41686
73/98
CFCC57610
CFCC57611
CFCC57609 T
Taxon 4: Gra. chinense sp. nov
96/96
CFCC57612 T
CFCC57613
Taxon 5: Gra. hegangense sp. nov
100/100
MN548945 Gra. gorcense CMW34153 T
MN548943 Gra. gorcense CMW34151
MN548944 Gra. gorcense CMW34152
70/*
KY568226 Gra. carpaticum CBS145835T
KY568228 Gra. carpaticum CBS145834
97/100
MN548940 Gra. carpaticum CBS145837
CFCC57616
CFCC57614 T
CFCC57615
CFCC57617
Taxon 6: Gra. hongsongense sp. nov
MH683596 Gra. anningense CFCC52632
MH683595 Gra. anningense CFCC52631 T
MH683597 Gra. anningense CFCC52633
MN548933 Gra. acuminatum CBS145809
MN548935 Gra. acuminatum CBS145811
MN548938 Gra. acuminatum CBS145828 T
MN548934 Gra. acuminatum CBS145810
70/*
MN548939 Gra. acuminatum CBS145826
MN548937 Gra. acuminatum CBS145827
93/83
MN548936 Gra. acuminatum CBS145825
CFCC57619
CFCC57618
Taxon 7: Graphilbum sp. 1
75/81
MZ019528 Gra. translucens SNM144
MZ019526 Gra. translucens SNM101
MZ019527 Gra. translucens SNM104 T
99/100
OM103286 Gra. xianjuensis CFCC55739
Gra. xianjuensis CXY4018
92/100
OM103285 Gra. xianjuensis CFCC55738 T
MG205719 Gra. puerense CMW41942 T
MG205716 Gra. puerense CMW41667
MN548946 Gra. sparsum CBS405.77 T
MH741090 Sporothrix dentifunda KFL408DB16bRJ
0.2